

Using your Neighborhood Watch

Your Neighborhood Watch Internet site has been set up with its own unique URL. This will typically be a combination of GetMyNWsite.com and your neighborhood name, city and state.

For example, www.GetMyNWsite.com/CloverRidge.Powell.OH

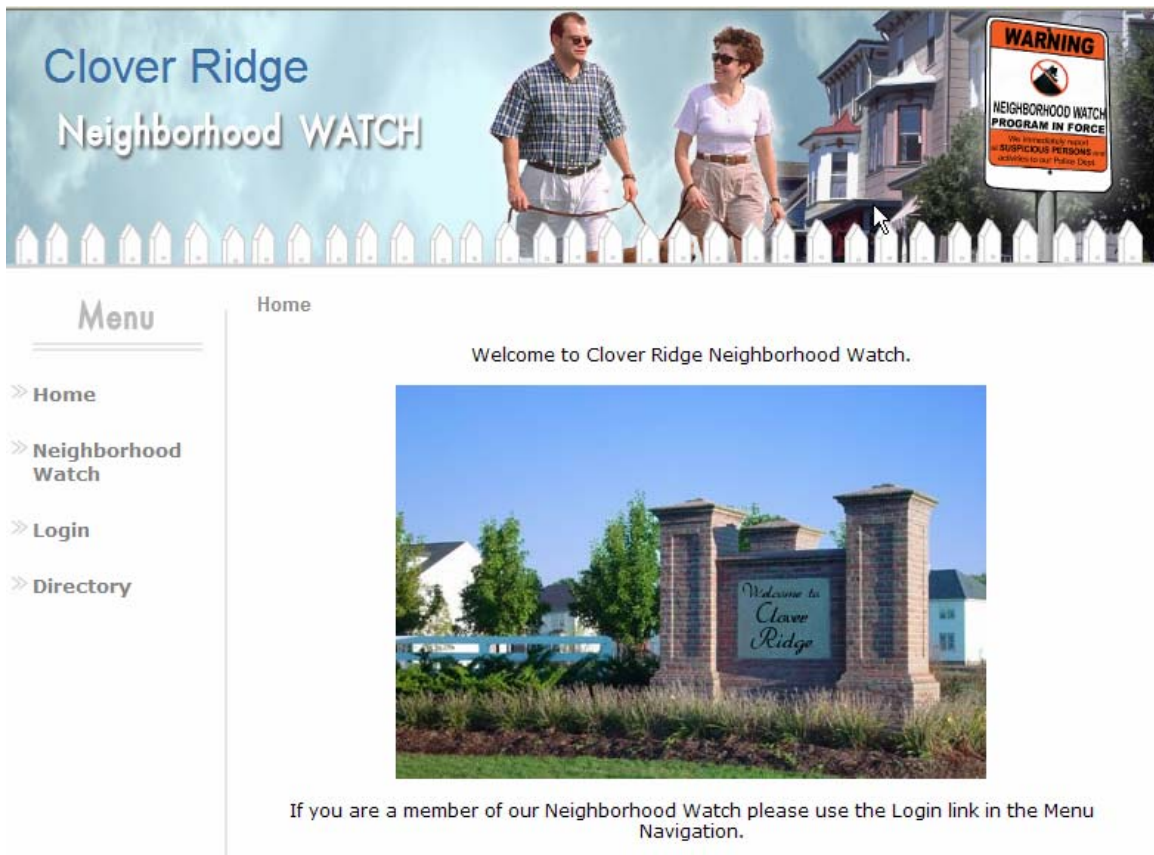

The screenshot shows the website's header with the text "Clover Ridge Neighborhood WATCH" and a banner image of a man and a woman walking dogs in front of a house. A "WARNING" sign is visible on the right. Below the banner is a "Menu" section with links for Home, Neighborhood Watch, Login, and Directory. The main content area displays "Home" and a welcome message: "Welcome to Clover Ridge Neighborhood Watch." Below this is a photograph of a brick sign that reads "Welcome to Clover Ridge". At the bottom of the main content area, there is a note: "If you are a member of our Neighborhood Watch please use the Login link in the Menu Navigation."

As a Member of your Neighborhood Watch group you will have been provide a unique login username and password. A successful login will grant you access to special options within the site.

These include the ability to submit your own Incidents, Missing Persons, Lost & Found Pets, and Alerts as well as creating your own Member Page.

Select the Navigation Login Option:

Please enter your login information below:

Username:

Password:

[Forgot Password](#)

Successfully logging into your Neighborhood Watch site will first give you access to your Member page:



You are logged in as **janes**.

Member Note:

You may manage your personal member page through your directory. [Click here](#) to access your member page information.

[Logout](#)

Use the [Click here](#) link to admin your page.

Your Directory information can be updated at any time. Upload your favorite photos and family interests.

Directory



First Name:

Last Name:

Email:

Password:

Street Address:

City:

State:

Zip:

Home Phone:

Work Phone:

Cell Phone:

Photo:

Current Photo:



Remove photo:

Getmy Family Site URL:

Interests:

This information will be accessible from your Neighborhood Directory page. Your site administrator may have required a login or special password to access your directory.

Select your Directory Menu Navigation:

Your Directory also has the ability to categorize members by special groups or tasks.



Member Directory				
John Jones		555-555-4444	jj@getmynwsite.com	
Victor Marshall		614-555-1212	marshall@getmynwsite.com	
Jane Smith	Home Owner	555-555-5555	Janes@getmynwsite.com	Edit
William Solove		614-555-1212	solove@getmynwsite.com	
Susan Woods		614-555-1212	Woods@getmynwsite.com	

Board of Directors				
Jane Smith	President	555-555-5555	Janes@getmynwsite.com	Edit
Victor Marshall	Vice President	614-555-1212	marshall@getmynwsite.com	
Susan Woods	Treasurer	614-555-1212	Woods@getmynwsite.com	

Block Captains				
-----------------------	--	--	--	--

You may also get access to your Member page through the Edit link available only to the logged in member.

Member Directory				
John Jones		555-555-4444	jj@getmynwsite.com	
Victor Marshall		614-555-1212	marshall@getmynwsite.com	
Jane Smith	Home Owner	555-555-5555	Janes@getmynwsite.com	
William Solove		614-555-1212	solove@getmynwsite.com	
Susan Woods		614-555-1212	Woods@getmynwsite.com	

Other Members will get a special link to access your Member Page.

Use your Neighborhood Watch in your Navigation Menu:



Please select from the list below:

[Incidents](#) | [Missing Persons](#) | [Pets - Lost & Found](#) | [Get Ticker](#)

Your special Neighborhood Watch menu will provide you access to submitted Incidents, Missing Persons, Lost & Found Pets and provide your own Neighborhood Ticker that can be accessed from any Windows desktop or application.

The information in each category will have been submitted by your Neighborhood Watch Members. If you have linked your Neighborhood Watch group to your local police department then data they have submitted will be available as well.

As a logged in Member you will have the ability to add data to your site.

Incidents:

Please select from the list below:

[Incidents](#) | [Missing Persons](#) | [Pets - Lost & Found](#) | [Get Ticker](#)

Click here if you have an incident to add to this list.

Page 1 of 1

Speeding Motorcycle

Date of incident: 9/24/2006

There has been a speeding motorcycle coming through the neighborhood at approx. 6pm every evening. I only got the first 3 digits of the license plate - YKM and I have not gotten the other 3 to turn it into the police.

...Read More

Identity Theft

Date of incident: 8/25/2006

There is a possible string of mailbox thefts that occurred resulting in identity thefts in the area. We have a few residents in our hoa that had several thousand dollars of counterfeit checks cashed from their checking accounts. We believe someone m...Read More

Page 1 of 1

Listing with a heading of 'Crime' will have been submitted by your local police department.

Entering an Incident:

Title

Date:
Date incident took place.

Description:

Photo:

Entering an Incident allows you to provide a Title, Date, Description and Photo.

If the Incident requires immediate attention you may also dispatch an Alert for it.



Would you like to activate an alert for this incident?

[Yes](#) [No thanks](#)

Alerts can maintain different data from your Incident and will need a short description used as a link in active Alert tickers.

Alert Admin

Alert Type Incident

Description
The Stables have experience many broken windows by thrown rocks. Please help us find these vandals.

Ticker Description The Stables have experience many broken windows by thrown rocks. Please help u
Maximum of 80 characters.

Photo Browse...
**All images must be in JPG format and have a file size of 500k or less.
(Displayed on Alert page with description above.)**

Submit

Data is defaulted from your Incident for ease of entry. Change as you feel appropriate.

Get Ticker:

Members have the ability to use the Get Ticker option to download a customized Crime Stopper Alert ticker which monitors your neighborhood alert.

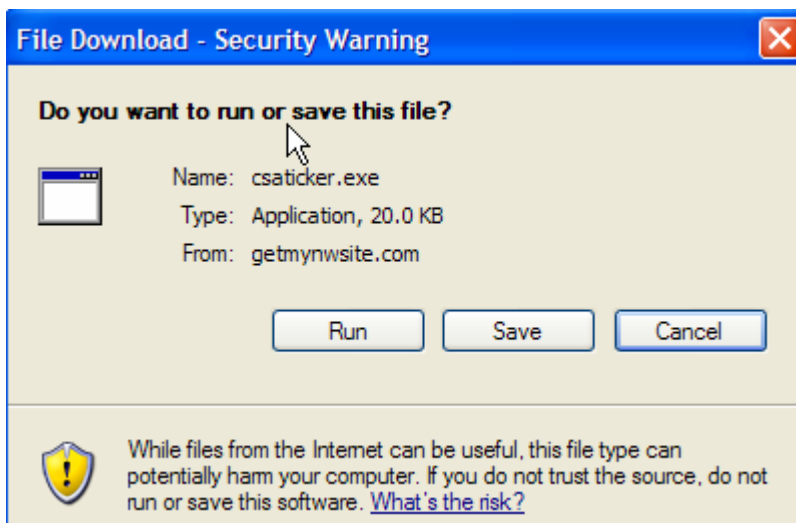



This ticker can be saved to desktops and automatically loaded through your Windows Start Programs.

Your Alert will be dispatch to those tickers loading and monitoring your Neighborhood Watch.

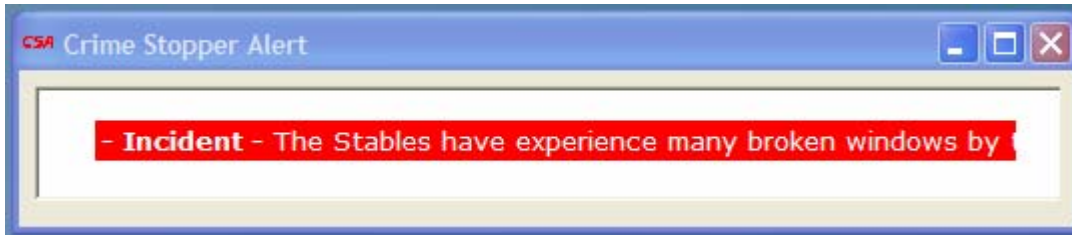

Note: Tickers can only be changed or removed by your site administrator. When Alert can be activated you should contact your site Administrator to have the Alert removed.

Tips:

Each module has the ability to accept on-line tips. Expand the listing through the Title or Read More link. From there you will have the ability to Leave a Tip.

[Return to Incidents](#)

Broken Window

The Stables have experience many broken windows by thrown rocks.
Please help us find these vandals.

[Leave a tip about this Incident.](#)

The Tip information form is confidential. Only the Site Administrator and Local Police Department can see your tip. If you elect to be contacted on your tip only the police department will be informed of that.

Missing Persons:

[Click here](#) if you have a missing person to add to this list.

Name	Missing Since
-------------	----------------------

Jennifer Cowles	9/23/2006
Andrew Adams	6/15/2006

The Missing Person listing is extremely valuable to generate immediate communication within your community from someone who is missing. The process is the similar to the Indicate submission discussed above.

Enter your Contact Information:

Your Contact Information

* Name	<input type="text"/>
* Address	<input type="text"/>
* City	<input type="text"/>
* State	Alaska <input type="button" value="v"/>
* Zip	<input type="text"/>
* Phone	<input type="text"/>
* Email	<input type="text"/>

Enter the Missing Person Information:

Missing Person Information

*** Name**
First:
Middle:
Last:

AKA

*** Missing Since**
(must be MM/DD/YYYY format)

*** Sex**

*** Race**

*** Age at time missing**

*** DOB**

*** Height** Ft In

*** Weight**

*** Hair**

*** Eyes**

Description

Enter Information which may be on file with the Police Department:

 *** Report Number**

Contact

Photo

Image must be in jpg format.

Important: The most crucial part of finding a Missing Person is in the first few hours. Be sure and utilize the Alert feature to get this information out as quick as possible.

Pets – Lost and Found:

Submit your lost pets and those who may have crossed your path.

[Click here if you have a lost or found pet to add to this list.](#)



Status: Lost
Description: White/ Brown patches on his
Category: Dog
Date Lost or Found: 9/20/2006



Status: Lost
Description: Her name is Lucy. She was in
Category: Dog
Date Lost or Found: 9/25/2006

Enter your Pet information and designate if it is Lost or Found:

Category	<input type="text" value="Dog"/>
Breed	<input type="text"/>
Sex	<input checked="" type="radio"/> Male <input type="radio"/> Female
Size	<input type="text" value="Small"/>
Color	<input type="text"/>
Distinguishing Markings Be sure to include the pet's name and any other vital information here.	<input type="text"/>
Status	<input checked="" type="radio"/> Lost <input type="radio"/> Found
Date animal was lost/found	<input type="text"/>
Where was the animal last seen?	<input type="text"/>
Collar Description	<input type="text"/>
Your Name	<input type="text"/>
Phone	<input type="text"/>
E-mail	<input type="text"/>
Photo	<input type="text"/> <input type="button" value="Browse..."/>
<input type="button" value="Submit"/>	

Submit an Alert if appropriate.